

4-H



FOREVER GREEN

But no pillow fights... 4-H Camp-In at Pacific Science Center Slated for April 1-2

Kathy Barnard, Extension Information



Bridges, tropical butterflies, and dancing with dinosaurs are just a few of the features of the annual sleep-over known as the 4-H Pacific Science Center Camp-In.

The event, held at the science center in downtown Seattle, will take place from 6 p.m., Saturday, April 1, until 9:30 a.m., Sunday, April 2. Registration is available at <http://4h.wsu.edu/conferences/Campin/>, and is due March 10.

"It gets kids excited about science," said *Kevin Wright*, 4-H state program manager at the WSU Puyallup Research and Extension Center. "It also fits in real well with 4-H because the programming is all hands-on."

One of the main workshops this year is entitled "Get Over It: Bridges." This session focuses on how bridges are built, and why there are different shapes and types of bridges. Campers will have a hands-on experiment with bridge components, learning about the forces that act upon bridges and the factors civil engineers consider before designing and building a bridge. Participants will have the chance to build a mini-model of a bridge and create a blueprint to take home.

Traditionally, the sleep-over attracts about 200 youth and 50 parents and other adults, Wright said. The event is open to all Washington 4-Hers and is sponsored by WSU, USDA, and Washington counties. This year's event will have an additional twist: Washington 4-H is partnering with the state's Camp Fire Girls program.

Participants bring their sleeping bags, pillows, and everything else needed for a slumber party. Dinner, snacks, and breakfast are included in the \$40-per-person registration fee.

"It's a fun event for the kids and their parents," Wright said. "Every year, everyone goes home happy."



CONTENTS

NAE4-HA
Conference

2

County-Level
KYG Program

3

Scholarship
Opportunities

4

4-H Foundation
Annual Report

5

Honor Roll
of Donors

7

Donor Spotlight

9

Bits & Pieces

10

Director's Corner

12



Washington State 4-H Hosts Our National Colleagues

Pat BoyEs, Director, 4-H Youth Development



Over 1,200 colleagues from across North America came to Seattle for the annual meeting of the National Association of Extension 4-H Agents (NAE4-HA), hosted by the professional 4-H staff of Washington State from October 30 to November 4.

This was a first-time hosting experience for the Washington 4-H team in the 59-year history of NAE4-HA, attracting one-third of the entire organizational membership.

Planning for the national meeting actually began over five years ago and has engaged our entire 4-H system. With a theme of “Traditions, Trends, and Technologies,” the conference provided participants the opportunity to strengthen traditional 4-H programs, review and understand current youth development trends, and explore methodologies for incorporating technology throughout all aspects of the 4-H program.

Workshops, poster sessions, hands-on training adventures, and keynote speakers were all geared to strengthen the professional skills of the 4-H youth development staffer.

The NAE4-HA Conference began on Sunday afternoon with a showcase of Washington 4-H members and their projects at Pike Place Market. This public event attracted Gloria Estefan and her daughter as well as hundreds of others who saw 4-H members and their projects in action, from aquatic robotics to goats to intelligent rats! Then the Pike Place Market was converted into a Taste of Washington outdoor dining venue for the conference attendees who enjoyed Washington’s tasty agricultural products: from oysters to asparagus, goat cheese to shrimp, beef kabobs to ice cream. It was truly a festival of Washington’s bounty.

Conference highlights included Mark Williams, best-selling author of *10 Lenses: Your Guide to Loving and Working in a Multicultural World!* Mr. Williams’ mission was to assist individuals and the 4-H organization in managing pressing issues related to today’s global environment.

Another conference highlight was the presentation by Trish Millines Dziko, founder of the Technology Access Foundation, which strives to connect high achieving youth of color with technology resources. She is an inspiring example of the power of an individual to instigate profound community change.

Hosting a national event such as the NAE4-HA annual meeting was a tremendous team effort by 4-H staffers, Extension colleagues, 4-H volunteer leaders and members, and Extension administrators. Over 70 donors, including the National 4-H Council, the Northwest Farm Credit Services, and the Washington State 4-H Foundation, helped sponsor the event.

A heartfelt bouquet of clovers is extended to all our friends and donors who made the event a great success.

Founded in 1946, NAE4-HA helps 4-H youth development educators build professional and personal competencies by:

- Encouraging use of currently accepted positive youth development practices in all programs for youth, families, and communities;
- Promoting positive ethics, behavior, and professional integrity to all staff, volunteers, and audiences;
- Serving as a catalyst for collaborations, coalition development, and teamwork to enrich the lives of youth and adults;
- Conducting and applying cutting-edge youth development research to impact emerging youth issues.



King County 4-H Initiates County- Level KYG Program

In an innovative new county-level Know Your Government (KYG) program, King County 4-H members interact with their local government officials. To inaugurate the process, **Emily Peel** stepped to the microphone to present a preliminary report.

“So far this year, we have over 500,000 community service hours by adults, and the value of the volunteer hours by both youth and adults totals over \$5.7 million,” Peel told the council.

The county program is modeled after the long-established and successful state level 4-H Know Your Government program in which 4-H members learn about how state government functions and travel to Olympia to interact with their state legislators.

Taking the KYG concept to the county level was the brainchild of **Carris E. Booker**, King County 4-H youth development educator. Booker believes the new King County program is the only one of its kind in the nation and could serve as a model.

4-H members from throughout the county received special recognition from the council for their community service and initiation of the program.

Council member Peter Von Reichbauer told his colleagues that 4-H is having a positive impact in every one of their districts.

“What’s so unique about 4-H is it’s not a rural program, it’s not an urban program, and it’s not a suburban program,” said Von Reichbauer. “It takes in all three of those zones that overlap in our community. It’s great to see all the people that are involved.”

Council member Julia Patterson, whose daughters were 4-H members, lauded the new Know Your King County Government program for encouraging civic engagement.

“This program allows young people to become civically engaged in their government and understand how our democracy works,” Patterson told her colleagues.

Participating 4-H clubs will interact with their council members to identify community needs within the council district that could benefit from 4-H volunteer involvement and will report their community service to the council twice yearly.

An online reporting system has been established so that 4-H clubs can easily log volunteer hours and community service activities, Booker says.

For more information, contact **Carris E. Booker**, cbooker@wsu.edu, (206) 205-3177

Helen Burgess Stevens County

Helen’s many accomplishments include helping establish the Stevens County livestock judging project and the annual Meat ‘n Good Times Livestock Clinic. She has been superintendent of the Livestock Market Systems Approach at the Northeast Washington Fair every year since it began. Helen is in her 28th year as a 4-H volunteer.

2005 Washington State 4-H Hall of Fame Inductee



Emily Peel, vice president of the King County 4-H Association, presents the first report on 4-H community service hours contributed to the King County Council, as council member Peter Von Reichbauer and 4-H youth development educator Carris Booker look on.



4-H
FOREVER
GREEN



4-H Higher Ed Opportunities

SCHOLARSHIPS

Kevin Wright, 4-H State Program Manager

Washington State 4-H members who are seniors in high school or completing their GED are eligible for 15 different scholarships offered by the Washington State 4-H Foundation. Last year, over \$11,500 in scholarships was awarded to Washington State 4-H youth.

In conjunction with the WSU College of Agricultural, Human, and Natural Resource Sciences, we are excited to offer four \$1,500 Washington State University 4-H scholarships: two for achievement in leadership and two for achievement in citizenship/community service. Each of these scholarships is worth \$1,500 toward tuition in a student's freshman year at Washington State University in the College of Agricultural, Human, and Natural Resource Sciences.

Other Washington 4-H scholarships require a completed 4-H scholarship application and Washington State 4-H scholarship supplemental application information form. Each applicant will be considered for all Washington State 4-H scholarships. These applications must be postmarked by March 1, 2006. The scholarships may be used at any institution offering post-secondary education.

This year, 4-H Dairy members in their senior year of high school and currently enrolled college students have the opportunity to compete for two \$500 scholarships sponsored by the Washington State 4-H Foundation Dairy Endowment.

Washington State 4-H Scholarships: *(Postmarked by March 1, 2006)*

J. Orville Young Memorial Scholarship—One @ \$500

Lewis County 4-H Leaders Scholarships—Six @ \$500

O.M. Plummer Memorial Scholarship—One @ approximately \$575

Washington State 4-H Foundation Dairy Endowment Scholarships—Two @ \$500
(Applicant must be or have been a 4-H Dairy Club Member. One scholarship is for a high school senior, and one is for a current college student.)

Washington State 4-H Foundation Scholarship—One @ \$500

For more scholarship information visit: <http://4h.wsu.edu/kidstuff/scholar.htm>.



Freda Cummins
Walla Walla County

Freda Cummins started her 4-H career as the Touchet-Gardena Gals and Guys Club Leader in 1949. Freda served as a 4-H sewing leader for 41 years, serving many of those years as a fair superintendent. In addition, she served as Open Class judge for nearly 30 years.

4-H FOUNDATION ANNUAL REPORT

Megan Riebe, Director, 4-H Foundation

Year in Review

The Washington State 4-H Foundation has been investing in youth throughout the state of Washington since 1961. This year, through the generosity of private donors, the 4-H Foundation provided a total of \$330,160 in support to the 4-H Program. Direct support went to 15 counties as well as many statewide programs and project areas.

Through the Harry Burcalow and Chevron Community Pride Grant Programs, the Foundation awarded \$13,547 in grants to counties and clubs. Projects ranged from citizenship through support of the Public Adventures curriculum in Lincoln County to 4-H Challenge Rock Climbing in Chelan and Douglas counties to the King County Know Your Government Program to the Grays Harbor Historical Seaport 4-H Longboat Project and many others.

The Foundation supported the development of life skills in youth and supported adult volunteers and WSU faculty and staff who work with our youth in the following program areas:

AKC Dog Books	Livestock Judging
Teen Ambassadors	Llama Project
Centennial	John Munn Memorial Fund
Challenge Program	NAE4-HA Conference
Community Pride	National Youth Travel Opportunities
Dairy Program	Operation Military Kids
District Rallies	PNW Livestock Judges School
Engaging Youth Program	Quilting Project
Equine Program	Rites of Passage
Family Night Out	Salishan Learning Center
Grays Harbor Dog Barn	School-Age Child Care Conference
Hippology	Science Camp-In
Horse Bowl	Scholarships
Horse Judges School	Shooting Sports
Japanese Exchange	Valley 4-H Club
King County Summer Program	WRAP!
Know Your Government	Washington State 4-H Fair
Leadership Advancement Training	Washington State 4-H Forum
Leader Recognition	Western Regional Leaders Forum

Many committed individuals and organizations, past and present, have made it possible for the 4-H Foundation to provide this vital support to the 4-H program and we thank them all most sincerely.

Bernice Duke Klickitat County

Bernice Duke was a 4-H leader in Klickitat County for over 20 years. Along with Betty Schmid, Bernice founded the Trout Lake Dairy Fair in 1965 and the Trout Lake Quilters in 1983. Her specialty was in the dairy program, but she has been a great inspiration to all 4-H members in the Trout Lake community.

2005 Washington State 4-H Hall of Fame Inductee



*"We cannot
always build the
future for our youth,
but we can build our
youth for the future."*

Franklin D. Roosevelt
(1882-1945)

4-H
FOREVER
GREEN

Statement of Activities

Revenue	Actual 2004/2005
Investment Income/Fees	\$57,632.00
Individual Giving	\$72,231.00
Combined Fund Drive	\$4,262.00
Corporations	\$89,146.00
Foundations	\$30,797.00
Associations	\$64,653.00
Government/Public	\$2,780.00
Event Fees	\$101,247.00
Video & Raffle Sales	\$4,081.00
Total Revenue	\$426,829.00
Total Private Fund Raising	\$261,089.00
Expenditures	
Youth Programs	\$329,166.00
Staff Support	\$994.00
Operations	\$66,036.00
Fund Raising	\$2,200.00
Total Expenditures	\$398,396.00

Statement of Financial Position

ASSETS	
Current Assets	
Checking/Savings	1,371,663.37
Total Current Assets	1,371,663.37
Other Assets	137,000.00
TOTAL ASSETS	1,508,663.37
LIABILITIES & EQUITY	
Liabilities	
Current Liabilities	
Accounts Payable	14.00
Total Current Liabilities	14.00
Total Liabilities	14.00
Equity	1,508,649.37
TOTAL LIABILITIES & EQUITY	1,508,663.37

Revenue
2004-2005

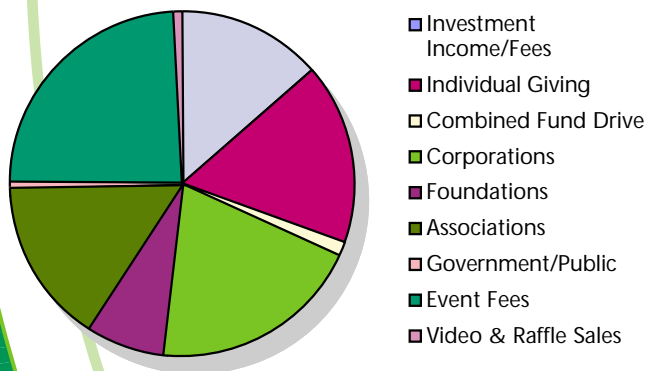

Expenditures
2004-2005

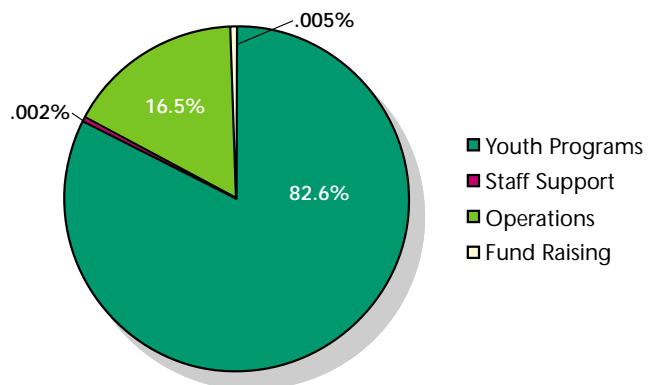

John E. Eby
King County

John Eby founded the Northwest Junior Livestock Show in 1948, gathering support from business and community leaders until it was financially stable. He spent countless hours teaching animal husbandry to 4-H and FFA youth. Though John is gone now, his legacy, the Northwest Junior Livestock Show, is still going strong.

2005 Washington State 4-H Hall of Fame Inductee

HONOR ROLL OF DONORS

Platinum Clover \$10,000+
Microsoft Corporation
Western Washington Fair

Crimson Clover \$5,000-\$9,999
ChevronTexaco Products Company

Silver Clover \$2,500-\$4,999
Anonymous Donor
NW Farm Credit Services
Gregory & Kelly Rankich
United Way of King County

Emerald Clover \$1,000-2,499
Pat BoyEs
Fred Meyer Foundation
Todd & Kaydee Gilkey
Kent & Carolyn Hojem
JK Group, Incorporated
NRA Foundation, Incorporated
Thomas Quann & Mary Kohli
Trent Stewart
Youth Springtime Calf Sale

Ruby Clover \$500-\$999
Jennifer Burrell
C & L Locker Company
William Gurrad
Skagvale Holsteins
Snohomish County Dairy Women
Starbucks Matching Gifts Company
Michael & Winifred Tate
Mark & Carolyn Tenneson
Tualco Valley Homemakers
Washington State Dairy Women
Virginia Woodside

Bronze Clover \$100-\$499
Agricultural Youth Fund
Paul Becker & Lisa Crosby
Bryan Bland
Bouma Farms, Incorporated

James & Joyce Brown
Kelly Brown
Michael & Kathryn Brown
Susan Butts
Chocolate Swiss
Darin Olson Trucking
Beth Davis
Edward & Mary Deen
David Drinnon
Dunrenton Ranch, LLC
Theodore & Pamela Durfey
Fred Meyer, Incorporated
Greg & Maureen Groat
Gregory & Margot Hodges-Tinner
Ellene Kearney
Timothy & Lori Kennedy
Lisa Lauxman
Robert Leonard
Lighthouse Ranch
Odvin Lybeck
Charles & Teresa Miller
Steve & Libby Miller
William & Anita Million
John & Kim Mower
Janet Oliver
Darin & Michelle Olson
Karie Olson
Earl & Catherine Otis
Marcia Parish
Sherman & Phyllis Polinder
Lawrence & Judith Porter
Norman & Susan Randall
Matthew & Karin Renaud
Ronelee Farms
Roger Ryles
J. Brian & Donna Signaigo
Smith Brothers Dairy
Alfred & Beverly Soler
Mark Spranger & Kim Kasabali
Gary & Rebecca Stauffer
Lance & Denise Stratton
Tim's Cascade Snacks
Mary Williams

Charles Hussey Douglas County

Charles Hussey has graciously given his guidance, time, and financial support to 4-H youth for the past 40 years. Charles has given 4-H youth a place to house their sheep and swine projects, and donated lambs and feed for needy members. Charles has incredible rapport with kids of all ages.

2005 Washington State 4-H Hall of Fame Inductee



4-H
FOREVER
GREEN

Green Clover Up to \$99

Barbara Aberle
Deanna Adams
ADNA Ironworks
Mary Allen
William & Susan Anderson
Richard & Ann Barney
Kevin & Carrie Bartelson
Wayne & Gladys Bath
Bear Creek Golf Course
Mike & Carol Beckman
Mike & Terry Bedney
Ben Franklin Crafts
John & B. Joan Bernard
George & Lisa Biehl
Wilbur & Karen Bishop
Bonney Lake Bicycle Shop
Virginia Bourdeau
Brian & Cynthia Brandt
Branshel Farms
Jeff & Debra Brown
Buckley Veterinary Clinic
Judith Butterfield
Perry & Ellen Casper
Rebecca Castilleja
Dwayne Chabut
Karen Chapman
Char's Glass Creations
Columbia Bank
Bob Cook
Jon & Susan Danskin
Devin & Stacy Dekker
Garnald & Sandy Dennis
Disneyland
DMC Hauling
Dogs of Glory 4-H Club
Lawrence & Kimberly DuBore
Sid Duke
Kenneth & Susan Dyer
James & Mildred Eagen
Daniel & Diane Eakin
Equity Network, LLC
Evergreen Dairy
Brian & Kristine Fairbanks
Mary Lou Finch
Flyin' Lyons
Folkertsma Farms, Inc.
Edward Folkertsma
Fred Folkertsma
Robert & Janet Fox

Freeburg Construction Company
John & Jeri Freeburg
Dawn Fuchser
Garfield Lodge No. 41 F&AM
Victor & Kim Giglio
B. K. Gilbertson
David Gran
Anna Groeneveld
Kenneth & Molly Gross
Bob & Marlene Hampton
Herbert & Judy Hansen
Robert & Denise Hansen
Mark & Lynne Hereth
High Cedars Golf Club
Kevin Hillstrom
Suzanne Horton
Gloria Hurst
Clinton & Ramona Iwan
Regis & Nancy Jackson
Jeg and Sons Dairy
Heinz Jeg
Chris & Andrea Johnson
Katie Downs Waterfront Tavern
Stanley Kemble
Eleanor Kiner
Charlotte Knutzon
Eldon Koehl
Stephen & June Konz
Joseph Kropf
Kumsheen Rafting Resort
Eric & Sharon Kvistad
Willard & Sherry Lange
Casey & Alice Lankhaar
Les Schwab Tires
Liberty Orchards Company, Inc.
Rodney Lofdahl
Tim & Kim Loveall
Keith & Jana Lyons
Peter Mahrt
Theodore & Denise Manos
Irene Marble
Robin Martinez
Win & Samara Maynard
John McKay
Ross & Leanna McMahan
Timothy & Beverly McPherson
Mesman Farm
Alan & Vickie Mesman
Wallace & Brenda Mineer

Sandra Molette
John Moore
Doralee Munson
Lee & Dottie Nelson
Sidney & Carmelita Nishiyama
Michael Nordstrom
Kevin & Patricia O'Neil
Out R Way Farm
James & Pamela Ozanne
Daniel Painter
Richard & Diane Pederson
Pet Ponderosa Resorts & Spas, Inc.
C. J. & Karen Poelnitz
Jane Price
John & Janine Prindle
Lori Purcell
Alden & Carol Quimby
Jason & Tracy Reed
Regence Blue Shield
Richard & Patricia Reil
Curtis & Lynn Reuter
Jason & Candy Rinehart
Kenneth Roach
Karen Roberts
Thomas & Jana Robertson
Curtis & Shelley Robillard
John & Joyce Roskelley
Adrianna Royal
Safeway
Sonny & Geraldine Sanders
Rob & Jo Sandwith
Cody Saunders
Harvey Savitz
Scatter Creek Dairy
Denise Schims
Fred & Tammi Schoenbachler
Lynn Scroggins
Seattle Aquarium Society
Seattle Mariners
Seattle Supersonics
Brenda Seelye
Greg & Dawn Semancik
Sherman-Bishop Farms, Inc.
Sildahl Farms
Skagit County Dairy Women
Bryan & Shawn Smith
Lorna Smith
Scott & Colleen Smith

Cecil Snodgrass
South Sound Running
David & Mary Spaid
Todd & Monica Spencer
Peter Stark & Judith Calhoun
Stash Tea Company
Victor & Carrie Stokes
Dick & Greta Stueckle
Sundown Farms, Inc.
William & Rebecca Swanson
Angela Tague
Betty Teeter
Jeff & Laurie Ulmer
United Way of Lewis County
Steve & Carmen Van Tuyl
Edgar & Janet Vanlieshout
Walgreens Pacific Northwest
Don & Gayle Walker
Wal-Mart
Wal-Mart, Puyallup
Debbly Walter
Steven & Jane Warner
E. M. & Nancy Weikal
David Weisenhorn
Marsha Welch
Roger & Gwen Westlund
Wetzel Family, LLC
Donn & Barbara Wick
John & Julie Willey
George & Laurie Williams
Matthew & LaDona Wilson
Don & Danielle Winton
Joel & Susan Yackley
Robert Yancey & Debra Bond-Yancey
Michael & Teresa Zepp
Daniel Zukowski



4-H FOUNDATION



Lee and Helen McNinch
Stevens County

The McNinch's have made extensive contributions to 4-H and FFA in rural Stevens County and northeastern Washington for nearly 40 years. They have been active in the Northeastern Washington Fair in Colville, serving as beef superintendents since 1978. Their life has revolved around community service and the youth in rural Stevens County.

2005 Washington State 4-H Hall of Fame Inductees

DONOR SPOTLIGHT ON...

Harry Burcalow

Retired Extension agent, long-time 4-H fan



Harry Burcalow has appreciated 4-H from a variety of perspectives.

As a child in the small community of Bruce, Wisconsin, he participated in 4-H for nearly a decade. He remembers working in the Victory Garden program of World War II as well as participating in the shop, electrical, photography, dairy, and swine activities.

As a father, he and his wife Janet helped their three children participate in 4-H in everything from model rocketry to shop to photography to clothing, cooking, and sewing.

As an Extension educator of 34 years—both in Minnesota and Washington—he worked alongside 4-H specialists and agents, and saw firsthand the benefit of their work in local communities.

“I’ve always been a strong supporter of 4-H,” said Burcalow, who retired from WSU in 1998 as associate dean and director of what was then called WSU Cooperative Extension. “I believe in the value of the program and what it can do for young people in terms of leadership and citizenship.”

And, Burcalow adds, it’s not just youth who benefit from 4-H.

“It really provides the opportunity for parents to work directly with their children at the club level or in their activities, which increases the communications between parent and child,” he said.

4-H programming has expanded dramatically over those years, Burcalow said. “Many of the programs I grew up with still exist, but 4-H also has expanded into non-rural settings, which is a big plus.”

Currently an honorary trustee of the 4-H Foundation, Burcalow has made significant financial donations to the program. In fact, the Foundation established the Harry Burcalow Endowment in his honor to provide grants to 4-H clubs or county 4-H programs for new or special projects and emerging or emergency needs. That endowment provides about \$3,200 annually in grants.

Burcalow joined WSU in 1985 as state program leader for agriculture and natural resource programs. He became associate dean and director in 1993 and retired in 1998. He then went to work as a reservist for FEMA and just recently retired from that after completing a stint in Jackson, Mississippi, rebuilding after Hurricane Katrina. Now living in Spokane, he continues his volunteer work with his church and the Ag Bureau of the Spokane Chamber of Commerce.

Navona Ouimette Stevens County

Navona Ouimette was involved in the Stevens County 4-H program both as a main club leader and project leader for 22 years, before her death in 2004. She established the county 4-H Cat Program, developing publications and fair displays. She generously supported fair programs, including donations for beautification and repairs.



2005 Washington State 4-H Hall of Fame Inductee



BITS & PIECES



Record Setter

WSU Jefferson County 4-H leader and volunteer **Andy Mackie** used a simple chart to lead more than 1,700 participants in playing 'Twinkle, Twinkle, Little Star' for a Guinness record for the world's largest harmonica ensemble.

In Your Own Words

Showing your steer at the fair, weekly chapter meetings, a trip to the national conference...what is your favorite 4-H memory?

"In Your Own Words" will be a regular feature of this newsletter. We'll pose a different question each issue. We would like to hear from you, whether you're a 4-H volunteer leader, a club member or parent, or an alum.

Send your answers to

4-Hfound@wsu.edu

Published entries will receive free admission tickets to the Western Washington Fair.



Elsie Patterson Walla Walla County

Elsie Patterson has dedicated over 40 years of service to the Walla Walla County 4-H program, starting in 1947 as the Stateline Girls 4-H Club leader. A tireless volunteer in her community, Elsie has helped shape the lives of numerous Walla Walla County youth as a 4-H leader, fair superintendent, judge, and summer camp volunteer.



Bob and Nancy Peck Clark County

Nancy Peck has been superintendent of the 4-H Sewing Department and Kitchen Activities for the past 29 years, and has served on the scholarship committee for 21 years. Bob has served as 4-H Photography Superintendent for 25 years. They also have been involved in planning the State 4-H Forum and Western Regional Forum.

Ways to Give Payroll Deduction

Employees of Washington State University may make a gift through payroll deduction. For more information, contact Sue Elder in the WSU Gift Accounting Office at (509) 335-1688 or elder@wsu.edu.

Matching Gift Programs

Many employers match their employees' charitable contributions. Matching gift programs can double or even triple the amount of your gift. To find out whether you or your spouse work for a company with a matching gift program, visit the WSU Foundation web site: <http://wsufoundation.wsu.edu/givingoptions/>

Be sure to contact your employer to verify their matching gift policies and to obtain a form. With three easy steps you can increase the impact of your gift:

1. Ask your employer's personnel office for a matching gift form.
2. Fill out and sign the form.
3. Send the form to:

WSU Advancement Services
P.O. Box 641927
Pullman, WA 99164-1927

CORRECTION

In the last issue, we incorrectly identified Attorney General Rob McKenna as Lieutenant Governor in the Know Your Government article and photo. We apologize for our error.

4-H Forever Green Wins Award

The premier issue of *4-H Forever Green* won a Gold Award from MarCom Creative Awards, an international competition honoring excellence in marketing and communication.

Congratulations to the production team: Designer, **Gerald Steffen**; Writers and Editors: **Kathy Barnard, Kate Painter,** and **Megan Riebe.**

Elizabeth (Betty) Schmid Klickitat County

Betty Schmid joined the Trout Lake Community 4-H Club in 1942 and became a leader in 1959. Though her expertise is in home economics, she helped found the Trout Lake Dairy Fair in 1965. Betty also has been involved for many years in the Trout Lake Community Fair, organizing the clothing, fancy work, and food exhibits.

Don and Marion Vetter Pacific County

The influence of long-time 4-H leaders Don and Marion Vetter lives on in Pacific County. As the only veterinarian in the community, Don was the source of project information and animals, and helped start the livestock auction. Marion is remembered for the visionary example she set along with many years as leader, camp cook, and livestock superintendent.



2005 Washington State 4-H Hall of Fame Inductees

4-H
FOREVER
GREEN

DIRECTOR'S CORNER



Megan K. Riebe
Director,
4-H Foundation

In this issue you'll find many exciting stories about what's happening in the Washington State 4-H Program as well as the Washington State 4-H Foundation's annual report for fiscal year 2004–2005. The annual report is presented to recognize the many generous donors that enhance 4-H programs and projects across the state through their private giving. It also presents information on the fiscal health of the 4-H Foundation and how the Foundation supports our 4-H Program.

I'm proud to report that in the most recent fiscal year, the 4-H Foundation provided \$330,160 in support of youth involved in 4-H. You'll see that support is provided in a wide variety of areas and for state level programs as well as club and county projects throughout Washington.

We also are proud to use this newsletter to honor and thank the newest members of the Washington State 4-H Hall of Fame. The 4-H Hall of Fame was established to recognize individuals and organizations that have had a significant impact on the 4-H Youth Development Program and/or its members and leaders at any time since 4-H's beginning. Recipients are honored annually in October at the 4-H Forum. We hope you'll enjoy getting to know these special friends, who have given so much of their time and resources to 4-H.



4-H Forever Green

Issue Number Two—Winter 2006

4-H Forever Green is published twice a year as a joint publication of the Washington State 4-H Program and the Washington State 4-H Foundation. Readers are encouraged to share ideas for articles and to contribute items by contacting the 4-H Foundation, 7612 Pioneer Way E., Puyallup WA 98371-4998 or via email 4-Hfound@wsu.edu

WASHINGTON STATE UNIVERSITY



Alumni and Development Office
Washington State University
PO Box 646228
Pullman, WA 99164-6228

Nonprofit
Organization
U.S. Postage
P A I D
Pullman, WA
Permit No. 12
